

Juan Crisóstomo de Arriaga

OBRAS COMPLETAS / COMPLETE WORKS

Los Esclavos Felices: Obertura
The Happy Slaves: Overture

Contrabasse

Fundación Vizcaína Aguirre

Fundación
Vizcaína Aguirre

Obertura Los Esclavos Felices - *Contrabasse*

Obertura Los Esclavos Felices

Andantino Pastoral ♩ = 100

Obertura Los Esclavos Felices - Contrabasse

Allegro assai

38

43

48

54

60

69

74

79

83

87

91

96

100

104

109

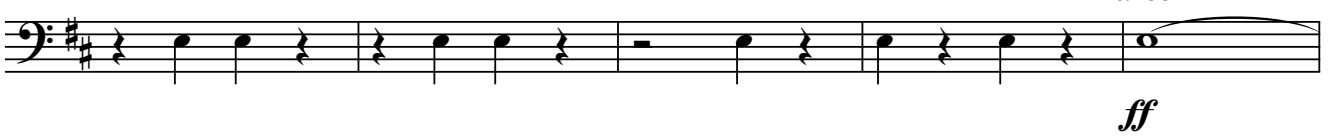

114

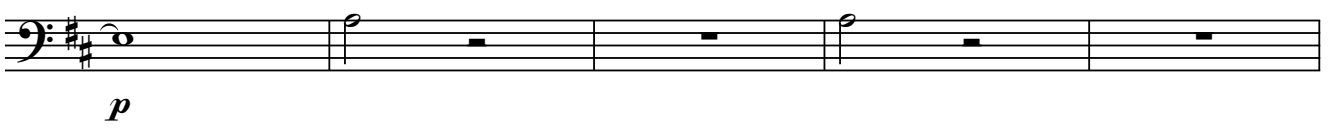

119

124

130

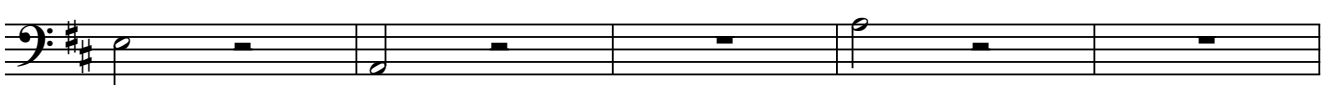

135

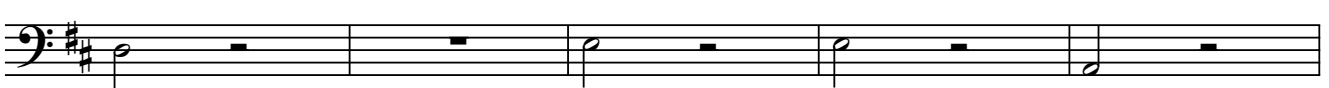

Obertura Los Esclavos Felices - Contrabasse

140

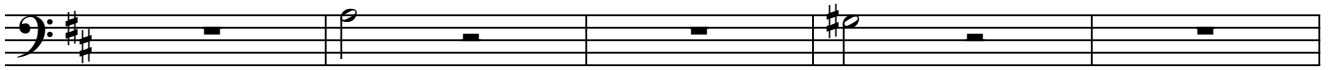

145

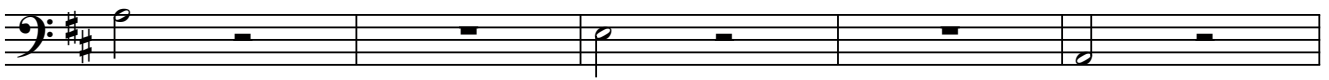

150

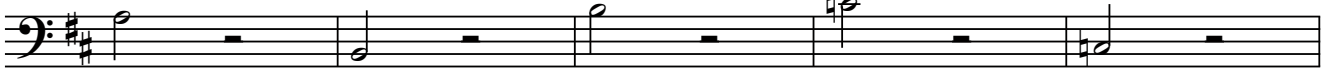

155

160

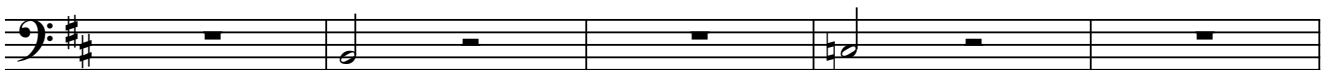

165

p

170

175

180

185

189

193

197

201

205

209

213

218

225

230

Obertura Los Esclavos Felices - Contrabasse

235

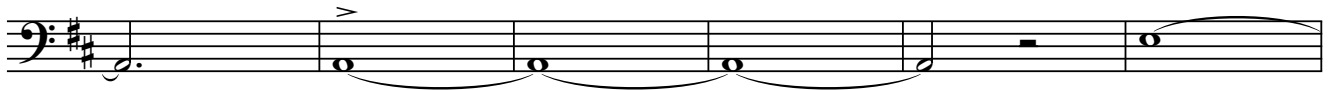

241

251

pizz.

molto crescendo

256

f

261

arco

f

265

269

f

273

f

ff

277

281

ff \triangleright

285

289

299

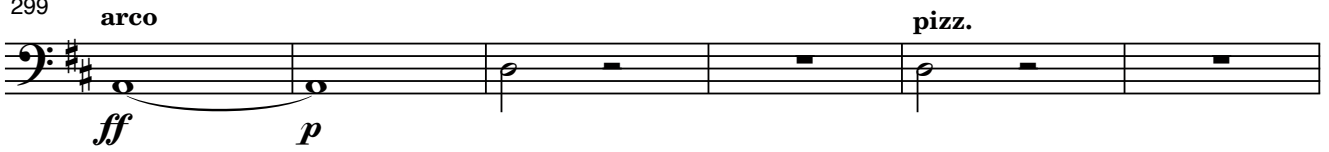

305

311

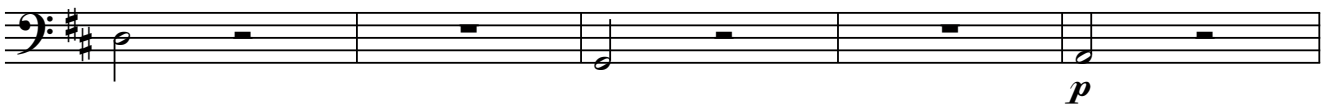

316

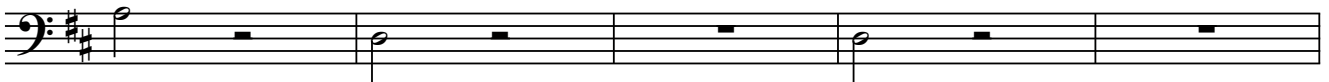

321

Più Mosso

326

331

336

Obertura Los Esclavos Felices - Contrabasse

341

346

350

354

358

362

367

372

376

380

385

391

396

400

404

Juan Crisóstomo de Arriaga

Obras completas / Complete works

Obertura Los Esclavos Felices

Contrabasse

<http://www.arriagaobrascompletas.com>

Coordinación del proyecto / *Project coordinator*: Isabel Gortázar

Asesoría musical / *Musical adviser*: Abili Fort

Editor y Distribuidor / *Editor and Distribution*: DINSIC Publicacions Musicals, S.L.
Santa Anna, 10 - E 3ª, 08002 - Barcelona

Publica / *Publisher*: **Fundación Vizcaína Aguirre**
Hurtado de Amézaga, 20 - 48008 Bilbao

© Copyright para la presente edición / *for this edition*: Fundación Vizcaína Aguirre, Bilbao, 2006.

Nota: La presente edición corresponde exactamente a la música original de Arriaga; por lo tanto, el contenido musical de las partituras aquí reproducidas es de dominio público.

Note: This edition corresponds exactly to the original Works as composed by Arriaga; therefore the music herein reproduced is in public domain.

Depósito Legal / *Catalogue book number*: B-50.540-2006

ISMN: M-69210-453-7

Impreso en / *Printed in*: Cálamo Producciones Editoriales
Unió, 2 - 1º 1ª - 08302 Mataró